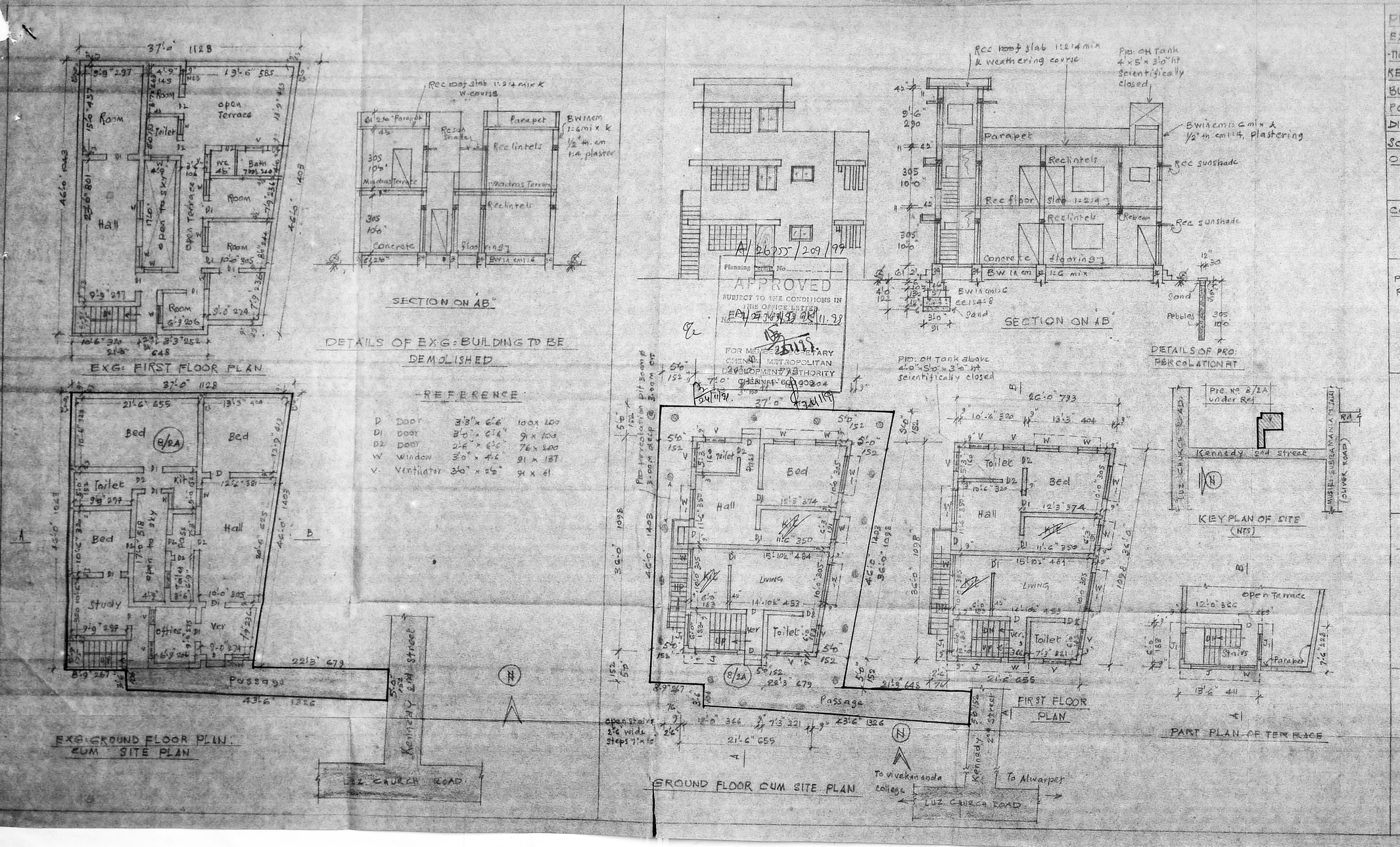


PLAN SHOWING PROPOSED DEMOLITION OF EXISTING HOUSE & PROPOSED RE-CONSTRUCTION OF A DWELLING HOUSE AT PRE. No 8/2A OF KENNEDY 2nd STREET, IN R.S. No 1659/5 AND 6, BLOCK No 34 OF MYLAPORE VILLAGE, MYLAPORE CHENNAI 600004, CORPN. OF CHENNAI DIVISION No 143. ZONE X.

Scale: 1" = 8'-0" 1:100

OWNERS: 1. S. THIRUGNANAMURTHY.
2. Smt. R. KANNATHAL
3. Smt. R. MANIMEKALAI.

COLOUR INDEX: Proposals, Demolitions, Roads, Boundary.

AREA SCHEDULE

| | | | |
|---|---|---|---|
| Plot area: | (1502 + 215) | 1717 sq ft | 159.57 m² |
| Plinth area: | Pro: GF | 855 " | 79.46 " |
| | Pro: FF | 855 " | 79.46 " |
| | Pro. Hd. room | 101 " | 9.39 |
| Total Plinth area | | 1811 sq ft | 168.31 m² |
| Plot coverage | | 50% | |
| F.S.I. | | 1.00 Times | |

REFERENCE

| | | | |
|---|---|---|---|
| D | Door | 3'3" x 6'6" | 100 x 200 |
| D1 | Door | 3'0" x 6'6" | 91 x 200 |
| D2 | Door | 2'6" x 6'6" | 76 x 200 |
| W | Window | 3'0" x 4'6" | 91 x 137 |
| W1 | Window | 6'0" x 4'6" | 183 x 137 |
| J | Rc Jally | 7'0" x 4'6" | 213 x 137 |
| J1 | Rcc Jally | 4'6" x 4'6" | 137 x 137 |
| V | Ventilator | 3'0" x 2'0" | 91 x 61 |

1) (S. THIRUGNANAMURTHY)

2) (Smt. R. KANNATHAL)

3) (Smt. R. MANIMEKALAI)

OWNERS

G. MARIA AUGUSTINE JOSEPH, D.C.E.
Consulting Civil Engineer
LICENSED SURVEYOR
Class-II Licence No. 129
CORPORATION OF CHENNAI.
No. 1-5, SCHOOL MAIN STREET,
Jafferkhanpet, Chennai-600 083.
Licensed surveyor